



# The Doane Family News

Volume XI, Number I

November 1996

## President's Message



By now those of you who attended the reunion have happy memories of a special time in Oregon. Praise for the chapter and its leadership has been sky high. They deserve every word of congratulations for a very fine job. Those of you who didn't or couldn't

attend missed a great time, but start now to plan to go where it all began. We meet in 1998 on Cape Cod. The New England Chapter has signed up Past President Oscar Doane to give us an opportunity to visit Deacon John's territory. It has been a while since we met where the family organization itself was born.

You may like to know that the Doane Family Association Foundation distributed \$3,165 for 1996. The funds went to Doane College for our Doane Family Scholars and to Willamette University and Allison Baker, student. This is the first time we have had DFA members associated with the campus on which we met. Also, we gave some monetary support to the Ontario Chapter for preservation of the Doane house on Yonge Street in Newmarket. The owner of the property does not want the house. The chapter hopes to move it onto property owned by a Quaker group. The Quakers need assurance that the house will be maintained. Donations to the foundation are tax deductible for U. S. citizens. This year the family made donations in honor of past officers who had died: Mildred Doane, Dora Troxel, and Norman Doane.

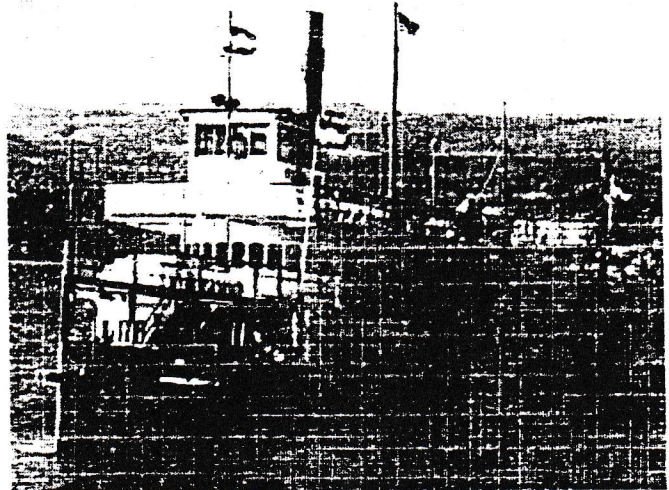

*The Sternwheeler on the Columbia River was a major attraction at the Doan(e) Family Reunion held in Salem, Ore.*

We are proposing to add to our by-laws a statement that all elected international officers must be members of the DFA in good standing. Also, we wish to add that the immediate past president is a member of the Board of Directors. These additions will be voted on at the 1998 reunion.

Please also note the Betty Goodrich has resigned as membership chair, and Carol Ebe-Leib will take on this responsibility. The DFA extends its heartfelt thanks to Betty. She has served us well in several capacities, and we are appreciative. We do not lose her since she was elected as a regional vice president.

Best wishes until our next newsletter.

*Dorothy Doan Baker*

# Letter from the Historian

First, I would like to thank all of you that have sent me notes since the reunion at Salem, Ore. I really appreciated hearing from each of you and am happy to receive your updates on your files. For those of you who were not at Salem, I asked everyone to update their lineage. I have particularly enjoyed hearing from those who are braving the computer world! Wonderful—you will love it. New e-mail address: kblairh@juno.com, or I am under America OnLine as jdbkbh@aol.com.

Next, I would like to tell you about a box that was delivered to me at Willamette. In April, 1996 I had a call from Ken Wolfe who lives in Salem. He had contacted me through Sylvia Doane LaVigne and had been hunting for the Doane family for three years. His sister lived by Myrtle (Doane) and Bill Munroe in Newport, Ore. Myrtle died in 1976 and Bill in 1979, and Ken's sister had taken care of Bill. Myrtle and Bill had no children and were inveterate photographers. They had traveled worldwide and Myrtle, bless her, had labeled all their photographs. There were wonderful family reunion photos both in Nova Scotia where Myrtle came from and in Mine where Bill was born and went to school. Relatives were included in all of these pictures.

Ken wanted to hand the material over to me in hopes a relative could get them back. (The lawyer, after Ken's sister died, wanted to dispose of the box. Ken's wife, a genealogist, asked to keep it, and they have been hunting for the DFA since that time).

When I checked Volume I and II, I found Myrtle under #688 vii page 78. I noticed she had a sister, Bloomie Bradley, who had lived in California. I asked Erma Phillips to go through the material with me in hopes we might find descendants in California or in New England. Before we left Salem, Erma and I had talked. She was to look in California, and I would hunt in New England. When I returned home I looked in the files and found letters from Bloomie. She was a Life Member of the DFA. In the 1960s,

she had written us with the names and birthdates of her three grandchildren. They had all been born in California, and I called and wrote to Erma with this information. Within **ONE WEEK** Erma had found one of them! He wanted us to talk to his elder brother, which I did. It seemed Bloomie had lived to be 102 and died in 1984.

In the meantime, I had asked John Doan to ship the materials to me in Virginia. It turned around and returned to Oregon! I had to call John for the tracer numbers, but by that time it had been reshipped to me in Virginia, arriving here around Sept. 3. I went through all the material again and found I had information and pictures on #688, 856, 857, 859, 1131, 1132, 1133, as well as other pictures that were non-Doanes.

There was a birthday book in the box with names and dates that Erma and I were able to connect to the numbers above. Once I had compiled four typed pages, single spaced, I shipped the material to Richard Bradley, who agreed to correct and add to our information. I hope he and his family will join the Doane Family Association. I know he and his children will enjoy the pictures of their family, especially those of his great-grandparents, as well as where their ancestors lived.

Many thanks to Sylvia, Ken Wolfe, John Doan, and especially to Erma Phillips. Please don't throw those pictures away and be sure they are labeled for your descendants.

I will close by telling you that John Doan's wife, Deirdra, has been bitten by the genealogy bug. Since we left Salem, she has researched and found her whole line! She is doing a wonderful job, and John is complaining about being a genealogy widower!!

*Kay Blair Hartman  
National Historian*

# Searching for Researchers

The following letter was received from Maxwell F. Doan, 52 Cavanaugh Crescent, St. Thomas, Ontario, Canada, N5R 5Y6.

"I am wondering if the Association would consider publishing a list of persons (not necessarily the national historian) who could be contacted within each branch who would be willing to answer queries or do a little research or who could suggest a professional researcher in the local area. There must be many amateur researchers like myself in the local area who have a great deal of information and who need help in other areas (in my case it is New Jersey). These people could also receive information from others on the list when some fact came to light. As an example, scattered through my information is the odd fact that someone is reported to have gone to Michigan or to US West, etc. That might provide a connecting link that might never be determined."

## QUERY

Seeking information on DAVID DOAN, who according to a 1901 Ontario census, was born in New Jersey Feb. 19, 1823. His wife was Mary ? born c1834 in New York State. They had a homestead at White Pidgeon, Ontario and came to Ontario c1860.

Also seeking any trace of the TITUS DOANE family in Hardwick Twp in New Jersey, or where to find it. Titus Doane's son, Samuel Doane, married Mary Doane d/o Joseph Doane, #96 Volume I. Joseph Doane was the father of five of the "Tory Doanes." Titus Doane, #93 Volume I, left New Jersey and went to Niagara area of Ontario in 1794.

Contact: Maxwell F. Doan  
52 Cavanaugh Crescent  
St. Thomas, Ontario, Canada  
N5R 5Y6

---

## COMPUTER NEWS

National Historian Kay Blair Hartman answered a query from America On Line submitted by Randy Franklin of Poway, Calif., and as a result, Kay signed Randy up as a member of our DFA. This is probably our first member acquired in this manner.



*Janice and Bill Doan at the Doan(e) Family Reunion.*

The April issue of the DFA Newsletter will be edited by:

Janice K. Doan  
P.O. Box 293  
Cynthiana, KY 41031-0293

Please send all news items by early March. We encourage you to send photographs with your news.

The Doane College Public Relations Office recently purchased a scanner, so you may also send Polaroids, colored or black and white photographs and/or photocopied images.

# OFFICERS

## PRESIDENT

Dorothy Doan Baker  
4 Creek Ridge  
Pittsford, NY 14534-4405  
(716)385-6381

## 1st VICE-PRESIDENT

Donald Brodie  
9481 Leslie Street  
Richmond Hill, Ontario L4B3Y5  
Canada  
(905)884-3062

## TREASURER

Ethridge Doane  
1310 Ford's Corner Road  
Hartly, DE 19953  
(302)492-1012

## HISTORIAN

Kay Blair Hartman  
1044 South Ironwood Road  
Sterling, VA 20164-5111  
(703)430-2255

## RECORDING SECRETARY

Mary Ann Sindt  
58052 Avery Road  
Three Rivers, MI 49093  
(616)244-5480

## CORRESPONDING SECRETARY

Janet Doane L'Heureux  
65 Newburg Street  
Roslindale, MA 02131  
(617)469-2649

## CHAPLAIN

John Sullivan  
RR 3, Box 174  
Idabel, OK 74745-9531  
(405)286-6870

## REGIONAL VICE PRESIDENTS

James C. Doane  
R.R. 2  
Norval, Ont. LOP 1KO Canada  
(905)846-2766

Betty Goodrich  
33582 50th Street  
Waseca, MN 56093-4801  
(507)234-5439

## REGIONAL VICE PRESIDENTS

Brian Doane  
11 McQuesten Circle, RFD 1  
Litchfield, NH 03051  
(603)424-6912

George J. Doane  
65 Newburg Street  
Roslindale, MA 02131  
(617)323-1115

John Doan  
P.O. Box 5081  
Salem, OR 97304  
(503)370-6174 (work)  
(503)364-4787 (home)

Sylvia Doane LaVigne  
47 Walsh Street #1  
Framingham, MA 01701  
(508)872-1625

James R. Doane  
126 Woodbine Avenue  
Syracuse, NY 13206-2803  
(315)463-1300

Barbara Mignon Doane  
406 Clark Street  
Westfield, NJ 07090-4010  
(908)233-5529

Horace K. Doane  
266 West Street  
Three Rivers, MI 49093-2220  
(616)278-4135

## REGIONAL VICE PRESIDENTS (cont.)

Erma J. Phillips  
1030 Encanto Drive  
San Jacinto, CA  
92582-2573  
(909)654-4312

Pat Sullivan  
R.R. 3 Box 174  
Idabel, OK  
74745-9531  
(405)286-6870

Frank Barrows  
124 Eldridge Drive  
Vestal, NY  
13850-1616  
(607)785-7172

William Doan  
P.O. Box 293  
Cynthiana, KY  
41031-0293  
(606)234-5654

Albert C. Doane  
2303 Harborview Blvd.  
Lorain, OH 44052-1130  
(216)244-2156

Norman Doan  
32 Risebrough Avenue  
Willowdale, Ontario  
M2M2E1 Canada

## PROPOSED BUDGET 1996-98

1. Newsletters	\$ 800.00
2. Proceedings	2,200.00
3. Executive Committee	600.00
4. Membership	300.00
5. Treasurer's Bond	150.00
6. Incorporation Fee	45.00
7. Canadian Postal Expense	500.00
8. Reunion Advance	1,000.00
9. Memorials & Miscellaneous	<u>2,000.00</u>
	\$ 7,595.00

## Additions to the Doane Family Association By-Laws

Chair of the By-Laws Committee Albert Doane proposed the following additions to the By-Laws:

Under Article III, Duties of Officers, (1) add paragraphs (c) and (d).

(c) "The immediate past president shall be an ex-officio member of the Governing Board."

(d) "All elected officers must be paid members of the Doane Family Association."

The proposal was seconded by Brian Doane and passed. The proposals are published so that prior notice is given to all the members. These additions will be voted upon at the 1998 reunion. The committee includes Cora Brodie and David McFall.

# MOVING?

When you move, please send your new address and phone number to **BOTH**:

**Doane College  
Advancement Office  
1014 Boswell Avenue  
Crete, NE 68333**

**&**

**Carol Ebe-Lieb  
7375 S.W. 172nd St.  
Aloha, OR 97007**

This will ensure that your newsletter, proceedings, and reunion publication delivery will be uninterrupted.



## *A Dip in the Pacific*

Janice Doan, Cynthiana, Ky.; Doane College Vice President of Institutional Advancement Steven Rasmussen, Sr.; Barbara Doane, Westfield, N.J.; Mary Doane, Tempe, Ariz.; Mary Ann Doane Sindt, Three Rivers, Mich.; and Don Brodie, Richmond Hill, Ontario, Canada; take a quick dip in the Pacific Ocean while attending the Doan(e) Family Reunion in Salem, Ore.

# Committee Appointments to Date

## MEMBERSHIP

Carole Ebe-Leib, 7375 S.W. 172nd St., Aloha, OR 97007 (chair)  
Alma Doane, R.R. 2, Norval, Ontario LOP 1KO, Canada  
Erma Phillips, 1030 Encanto, San Jacinto, CA 92582-2573  
Dorothy Doan LoPresti, 43 Longwood Dr., Groveville, NJ 08620-2428  
Sibbold D. Drucker, 251 Crandon Blvd. # 143, Key Biscayne, FL 33249  
Darla Doane, 1800 Melody Lane, Ada, OK 74820-8332  
Lila Doan Hill, P.O. Box 3, Whipple, OH 45788-0003  
Betty Goodrich, 33582 50th St., Waseca, MN 56093-4801

## PUBLICATIONS

Imogene Haidet, 3295 Flora St., San Luis Obispo, CA 93401 (chair)  
Janice Doan, P.O. Box 293, Cynthiana, KY 41031-0293  
Lila Doan Hill, P.O. Box 3, Whipple, OH 45788-0003

## BY-LAWS

Albert Doane, 2303 Harborview Blvd., Lorain, OH 44052-1130-CH  
Cora Brodie, 9481 Leslie St., Richmond Hill, Ontario L4B 3Y5, Canada  
David McFall, 339 Sheldrake Blvd., Toronto, Ontario M4P 2B7, Canada

## MEMORIAL

Nancy Doan Baxter, Rt. 2, Box 225, Cynthiana, KY 41031 (chair)  
Barbara Maunder, R.R. 1, Fenelon Falls, Ontario K0M 1N0, Canada  
Dorothy Doan LoPresti, 43 Longwood Dr., Groveville, NJ 08620-2428

## REUNION

Oscar W. Doane, P.O. Box 334, West Chatham, MA 02669 (chair)

## ARCHIVES

Albert Doane, 2302 Harborview Blvd, Lorain OH, 44052-1130 (chair)  
Duane Doane, 1800 Melody Lane, Ada, OK 74821  
Thruston S. Doan, 1614 Calgary Trail, Little Rock, AR 72211

## INVESTMENT

Dorothy Doan Baker, 4 Creek Ridge, Pittsford, NY 14534-4405 (chair)  
Nancy Doan Baxter, Rt. 2 Box 225, Cynthiana, KY 41031  
Ethridge Doane, 1310 Fords Corner Rd., Hartly, DE 19953

## AUDITORS

James R. Doane, 126 Woodbine Ave., Syracuse, NY 13206-2803  
Sylvia Doane La Vigne, 47 Walsh St., Framingham, MA 01701  
Norman Doan, 32 Risebrough Ave., Willowdale, Ontario M2M2E1, Canada

## CUSTODIAN OF BOOKS

Albert Doane, 2303 Harborview Blvd., Lorain, OH 44052-1130

*Continued on page 7*

# Committee Appointments to Date (cont.)

## FOUNDATION

Dorothy Doan Baker, 4 Creek Ridge, Pittsford, NY 14534-4405

Ethridge Doane, 1310 Fords Corner Road, Hartly, DE 19953

William Doan, P.O. Box 293, Cynthiana, KY 41031-0293

## DEACON JOHN DOANE RESEARCH

Alma Doane, 2440 Wanless Rd., RR2, Norval, Ontario LOP 1KO, Canada (chair)

Emma Barrows, 124 Eldridge Dr., Vestal, NY 13850

Vivian Doane Butterfield, 121 West Rose Dr., Midwest City, OK 73110

James T. Doane, 228 Brook Rd. #1, Milton, MA 02186-1619

Marshall G. Doane, 24 Highland Ave. #10, Cambridge, MA 02139

Sylvia Doane La Vigne, 47 Walsh St. #1, Framingham, MA 01701

Opal L. Howey, 458 St. Paul Ave., Brantford, Ontario N3R 4P2, Canada

Douglas M. Harding, 452 West 22nd St., Apt. 5A, New York, NY 10011

David Mc Fall, 339 Sheldrake Blvd., Toronto, Ontario M4P 2B7, Canada

Daniel DeGuerre, P.O. Box 829, Station K, Toronto, Ontario M4P 2H2, Canada

Katherine Blair Hartman, 1044 South Ironwood, Sterling, VA 20164-5111

Steven W. Morrison, 5905 44th Ave. N.E., Olympia, WA 98516-2476

## NOMINATING

Alice Abbott, 14539 E 99th St. N, Owasso, OK 74055-4919 (chair)

Darla Doane, 1800 Melody Lane, Ada, OK 74821-8332

Erma Phillips, 1030 Encanto Dr., San Jacinto, CA 92582-2573

## COMPUTER COMMITTEE

Katherine Blair Hartman, 1044 South Ironwood, Sterling, VA 20164-5111 (chair)

John Doan, P.O. Box 5081, Salem, OR 97304

Brian Doane, 11 Mc Questen Circle RFD 1, Hudson, NH 03051

Steven W. Morrison, 5905 44th Ave. N.E., Olympia, WA 98516-2476

## A "Family Reunion," July 4-6, 1997

Doane College in Crete, Neb., is hosting a "Family Reunion" July 4-6, 1997 in honor of the school's 125th anniversary. The college was founded by Thomas Doane in July, 1872. Alumni and friends of the college are invited to campus for a weekend filled with activities and reminiscing. All Doane Family Association members are welcome to attend this gathering, so mark your calendars and join in the celebration. Details will follow in the spring issue of *The Doane Family News*.

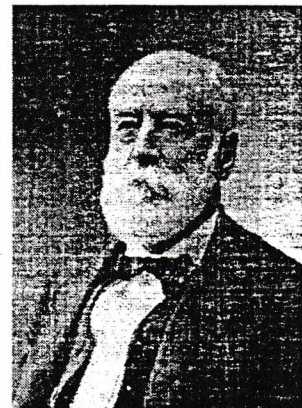

*Minutes taken at the dedication of the monument for Ebenezer Doan  
on July 18, 1908.*

## THE DOAN CENTENNIAL

The gathering of the Doan Family on the grounds of the Friends Meeting House on Young Street was a great success. Five hundred were present, including visitors from various parts of Canada and the United States.

Among those from a distance were Mrs. Herman of Belleville and Mrs. Bolton of Listowell, daughters of the late Amos Doan, also Mrs. Bolton's daughter, Mrs. R.A. Climie of Listowell; Mrs. Tabberner of Listowell; Mrs. Millard of Vancouver, formerly of Sharon; Mrs. James Abbott and Mrs. E. Traviss of Markham, daughters of the late Abram Doan of Toronto; Mrs. Sturgeon of Angus; Mr. Ira Doan of Toronto Junction; Mr. R. W. Doan and Mr. Clark of Toronto; Mr. and Mrs. Barker and Mrs. Barlow of St. Thomas; Mr. and Mrs. Fremont Doan of Peterboro; Mr. Alfred Doan of Barrie; also relatives from Poukeepsie, N. Y., Elmvale, Lindsay, Thorton, and other places.

Shortly after 2 p. m., it was announced by Secretary of the Committee A. B. Haines that proceedings were about to commence. The people surrounded the grave where lie the remains of their deceased ancestor whom they had met to honor.

The monument about to be dedicated was inspected and met with universal approval as a fitting tribute to a worthy, though long departed, sire. It was of grey granite, stood about six feet high and over three feet wide. At the top is the family crest bearing the inscription: "Omnia Mei Dona Dei," which means "All my gifts come from God." The engraving was done by Messrs. Cassidy & Luesby. It read as follows: "This tablet was erected July 18, 1908, by the descendants of EBENEZER DOAN, the founder

of the Doan Family in York County, who emigrated from Bucks Co., Penn., to this farm in June 1808."

Chairman C. E. Lundy then announced that before sealing the monument, a record of all those contributing to its erection would be placed therein, together with copies of minutes of Friends, circulars and correspondence regarding this gathering, etc., which included letters of regret at not being able to attend from Bishop Doan of Albany, N. Y.; A. K. Doan, the historian; A. J. Doan of Jersey City; J. H. Lewis of Pennsylvania; C. H. Haight of Chicago; and several others. This was done in the hope that should the monument require attention at some future time the generations then living may be inspired by the records to renew the same.

R. W. Doan of Toronto then read a history of the Doan Family, dating from 1629 when the first Doan arrived in America from England. The proper way to spell the name is Doane, but for the fear of trouble with registry records, it is not well to change the family spelling now. Ebenezer Doan lived from 1733 to 1818 and was buried on his own farm where the tablet is erected. He was a skilled cabinet-maker and built the altar in the Sharon Temple. The record was quite lengthy but very interesting to all present. Special reference was made to the musical ability of the Doans. The descendants of Ebenezer Doan, together with the Hughes, Rogers, Armitages, and Lewises, have been great benefactors to the County of York.

At the conclusion of Doan's paper a hymn was sung, which was composed especially for the

*Continued on page 9*



## THE DOAN CENTENNIAL (cont.)

occasion by John Doan Graham of Sharon, the wording being as follows:

A centuries' year have rolled away  
Since first our Sire trod  
The ground on which we meet to-day  
To honor him accord.  
Upon this place he passed his days  
When from abroad he came,  
And here he offered prayer and praise  
To God's most holy name.  
Under the waving elm tree,  
Beneath the earth's green sod,  
His body rests, his spirit free  
And dwelling with it God.  
Here raise we now a stone to mark  
His resting place on earth,  
In memory of our Patriarch-  
In honor of his worth.  
May we, his children, while we live,  
In doing good ne'er cease  
May God in mercy to all give  
An everlasting peace.

Rev. F. Cornell then gave a brief address on "Quakerism in Canada." It sprang forth spontaneously, he said, on the Bay of Quinte 110 years ago. A retired officer of the British

Army asked his neighbors to sit together and quietly wait before the Lord in worship on the Sabbath Day. Word of this meeting reached the Friends in New York State and visitors crossed the lake in a row boat and established the first Meeting of Friends in this land. After a few years, another meeting was organized at Pelham. In the year 1800, Timothy Rogers, father of Elias Rogers, obtained a grant of 8,000 acres from the Government on condition of settling 40 families. He chose this section and North York owes much to the settlement of Quakers who hewed the unbroken forest and set an example of piety, industry and honesty, which the descendants are reaping today.

A paper prepared by Deputy-Minister of Agriculture C.C. James was then read by W.R. Doan. It conveyed expressions of good will and hearty sympathy in thus meeting to do honor of those who laid the foundation of peace and prosperity which we enjoy. It should be a jubilee of thankfulness and congratulations.

Addresses followed by Elias Rogers, Sir Wm. Mulock, and Aemelius Irving of Toronto, after which refreshments were served in regular tea-party style. It was after 6 p.m. when the gathering broke up, everybody feeling that it had been an afternoon well spent.



### Duane, Darla, and Albert Doane Visit Doane College in October

*Back Row:* Doane College Vice President of Institutional Advancement Steven Rasmussen, Sr.; Albert Doane, Lorain, Ohio; David Osterhout, senior vice president; and Duane Doane, Ada, Okla. *Front Row:* Darla Doane, Ada, Okla.; and Assistant Director of Public Relations Joyce Jeffries.

## DOAN'S CORNERS - CLEVELAND'S SECOND DOWNTOWN

Ronald McDonald House is located on a historically important corner. Settled in 1798 by blacksmith Nathaniel Doane, the neighborhood known as Doan's Corners quickly evolved from a tiny family settlement into a busy village. By the 20th century, the area became a popular retail and entertainment center.

Doan's Corners is a historical exhibit honoring the neighborhood's rich heritage. It is designed to help visiting families and other guests better understand the setting of Ronald McDonald House and to provide an entertaining and educational diversion from the stressful circumstance that brings them to Cleveland's "House That Love Built!"

Nathaniel Doane, the blacksmith for Moses Cleveland's surveying party, settled in the area that became Doan's Corners with his family in 1798 and quickly built Doan's Tavern, a log hotel and eatery. Nathaniel's brother, Timothy, followed with his family three years later. Nathaniel's son, Job, replaced the original log hotel with a large frame building in 1817. The hotel was a famous landmark and refreshment stop for travelers for the next 50 years.

By 1860, Doan's Corners had become a true community with a healthy business component. Two blacksmiths, a grocery, a doctor's office, a cooper shop (where wooden tubs and caskets were produced), a wagon maker, and a boot and shoe maker filled many of the residents' daily needs. By the early 1880s, the north side of Euclid between East 105th and 107th streets was lined with commercial buildings.

As the 19th century ended, Euclid Avenue had become a busy commercial center, surrounded by college campuses, a huge park, and many cultural institutions. Doan's Corners would never again be a

pastoral, tranquil neighborhood. By the early 1920s, Doan's Corners was easily the predominant neighborhood commercial center in Cleveland.

Much of the nostalgia tied to Doan's Corners arises from the glamour its theaters and nightclubs brought to the east side. Every variety of entertainment, from vaudeville to jazz, films, drama, and jamborees, has a place in Doan's Corners lore. Even Elvis Presley performed in Doan's Corners. For his October, 1954 show at the Circle Theater, his first north of the Mason-Dixon line, Elvis was paid \$250, which he had to share with his three backup musicians. Less than two years later, Elvis was paid \$50,000 for three appearances on The Ed Sullivan Show.

While entertainer Bob Hope is Doan's Corners most famous alumnus, the contributions of inventor and civic activist Garrett A. Morgan cannot be overlooked. Known as a person of warmth and high integrity, Morgan was concerned about the lack of coverage of the African-American community in local newspapers and helped start his own - *The Cleveland Call*, which later became *The Call & Post*. His most famous invention, the traffic signal, was installed at Euclid Avenue and East 105th Street. Morgan's Safety Helmet, which he invented in 1912, protected firefighters from smoke inhalation and the improved version became the gas mask used by soldiers during World War I.

An urban blight became reality, and the era of Doan's Corners as the "Second Downtown" ended. The Cleveland Trust and the Alhambra Theatre were demolished in 1974 and 1976, respectively, clearing the way for eventual redevelopment of this historic corner. Ronald McDonald House broke ground at Euclid Avenue and East 105th Street in 1993 and the grand opening of this facility was held July 19, 1994.

# Doane Symbol Ballot

Please vote for the symbol you would like on record in Washington, D.C.,  
for the Doan(e) Family Association.

1. Bugle Horn

2. Two Lions

3. Arrows

4. Unicorn

Name \_\_\_\_\_ Address \_\_\_\_\_

## Doane Symbol

The Doan(e) Family needs to adopt a symbol for the association and put it on record in Washington, D.C. We have reproduced the four symbols found in Doan(e) Family Association, Volume I, as shown. Please vote for your favorite symbol using the slip above, and send it to President Dorothy Doan Baker, 4 Creek Ridge, Pittsford, NY 14534-4405.



1. Bugle Horn



2. Two Lions

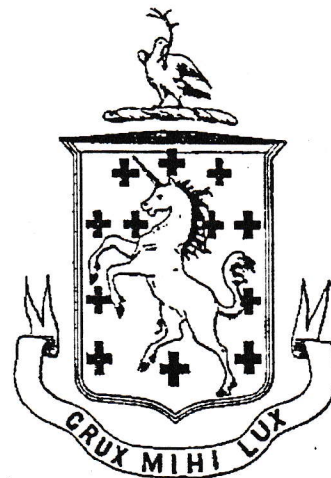
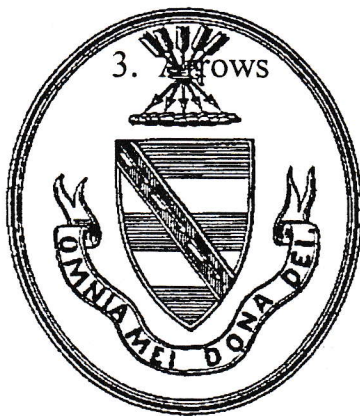

**DOANE**

4. Unicorn



1014 Boswell Avenue  
Crete, NE 68333-2430

Non-Profit Organization  
U.S. POSTAGE  
PAID  
Crete, Nebraska  
Permit No. 124

FORWARD AND ADDRESS CORRECTION

# The Doane Family Association of America, Inc.

## *Doane Family Proceedings*

\$.50 per copy

- |                               |                               |                               |                               |                               |                               |                               |
|-------------------------------|-------------------------------|-------------------------------|-------------------------------|-------------------------------|-------------------------------|-------------------------------|
| <input type="checkbox"/> 1946 | <input type="checkbox"/> 1953 | <input type="checkbox"/> 1955 | <input type="checkbox"/> 1957 | <input type="checkbox"/> 1959 | <input type="checkbox"/> 1961 | <input type="checkbox"/> 1963 |
| <input type="checkbox"/> 1965 | <input type="checkbox"/> 1967 | <input type="checkbox"/> 1969 | <input type="checkbox"/> 1972 | <input type="checkbox"/> 1974 | <input type="checkbox"/> 1976 | <input type="checkbox"/> 1978 |
| <input type="checkbox"/> 1980 | <input type="checkbox"/> 1982 | <input type="checkbox"/> 1984 | <input type="checkbox"/> 1986 | <input type="checkbox"/> 1988 | <input type="checkbox"/> 1990 | <input type="checkbox"/> 1992 |
| <input type="checkbox"/> 1994 |                               |                               |                               |                               |                               |                               |

**Please put quantity of each in the box provided.**

*Add \$5 for the first 10 ordered. Add an additional \$3 for 11 or more ordered.*

Orders from Canada should include an American money order.

**Please send check or money order to: Doan(e) Family Association of America, Attention: Albert C. Doane, 2303 Harborview Blvd., Lorain, OH 44052-1130.**

Name: \_\_\_\_\_

Address: \_\_\_\_\_ City: \_\_\_\_\_

State: \_\_\_\_\_ Zip: \_\_\_\_\_ Province: \_\_\_\_\_